

DIAGNOSTICO DE OSTEOPOROSIS Y COMPOSICION CORPORAL

C/ Nicolas Estevanez 14
Valencia 46018

Telephone: 96 384 72 08

Name:
Patient ID:
DOB:

Sex: Female
Ethnicity: White

Height: 160.0 cm
Weight: 76.0 kg
Age: 34

Referring Physician: DR.

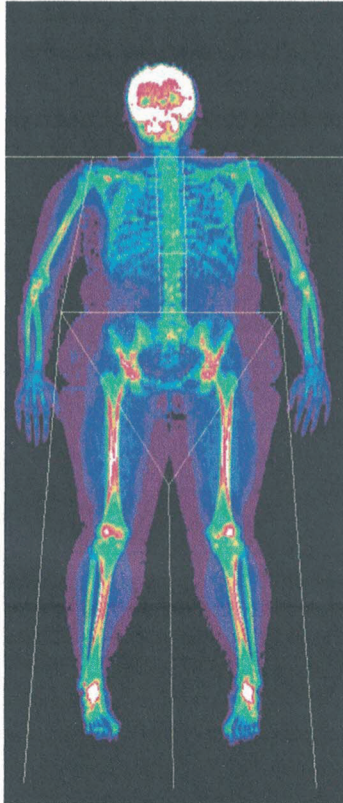

Image not for diagnostic use
k = 1.160, d0 = 45.9
318 x 150

Scan Information:

Scan Date: 29 November 2016 ID: A1129160D
Scan Type: e Whole Body
Analysis: 29 November 2016 17:55 Version 12.3:3
Auto Whole Body

Operator:
Model: Explorer (S/N 90214)
Comment:

DXA Results Summary:

Region	Area (cm ²)	BMC (g)	BMD (g/cm ²)	T - Score	PR (%)	Z - Score	AM (%)
L Arm	178.43	122.68	0.688				
R Arm	191.88	133.20	0.694				
L Ribs	127.39	81.58	0.640				
R Ribs	131.35	83.49	0.636				
T Spine	102.07	72.80	0.713				
L Spine	50.25	47.37	0.943				
Pelvis	200.59	240.22	1.198				
L Leg	324.81	390.54	1.202				
R Leg	335.50	412.90	1.231				
Subtotal	1642.27	1584.78	0.965				
Head	213.25	538.82	2.527				
Total	1855.52	2123.59	1.144	0.5	104	0.8	106

Total BMD CV 1.0%, ACF = 0.998, BCF = 0.979

Total

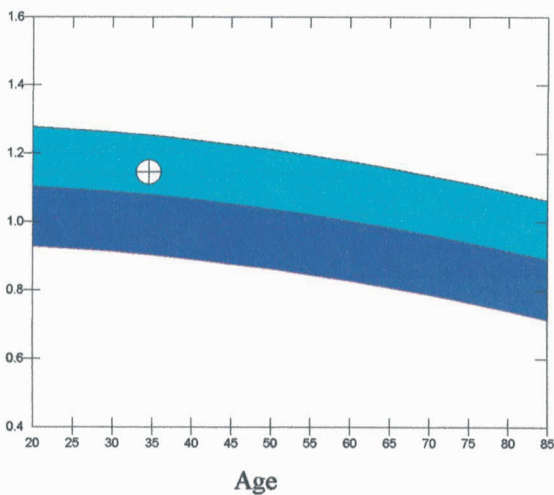

Reference curve and scores matched to White Female

Source: Hologic

Physician's Comment:

HOLOGIC

DIAGNOSTICO DE OSTEOPOROSIS Y COMPOSICION CORPORAL

C/ Nicolas Estevanez 14

Valencia 46018

Telephone: 96 384 72 08

Name:	Sex: Female	Height: 160.0 cm
Patient ID:	Ethnicity: White	Weight: 76.0 kg
DOB:		Age: 34

Scan Information:

Scan Date: 29 November 2016 ID: A1129160D

Scan Type: e Whole Body

Analysis: 29 November 2016 17:55 Version 12.3

Auto Whole Body

Operator:

Model: Explorer (S/N 90214)

Comment:

DXA Results Summary:

Region	BMC (g)	Fat (g)	Lean (g)	Lean+BMC (g)	Total Mass (g)	% Fat
L Arm	122.68	1553.0	1674.6	1797.3	3350.3	46.4
R Arm	133.20	1482.1	1722.3	1855.5	3337.6	44.4
Trunk	525.46	15591.9	23869.2	24394.6	39986.6	39.0
L Leg	390.54	5052.2	6713.6	7104.1	12156.3	41.6
R Leg	412.90	5242.6	6790.2	7203.1	12445.8	42.1
Subtotal	1584.78	28921.8	40769.9	42354.7	71276.5	40.6
Head	538.82	955.1	3111.8	3650.6	4605.7	20.7
Total	2123.59	29877.0	43881.7	46005.3	75882.2	39.4

TBAR1209

HOLOGIC

El peso del cuerpo, excluida la grasa (la masa libre de grasa) en gramos.

DXA Results Summary:

Region	BMC (g)	Fat (g)	Lean (g)	Lean+BMC (g)	Total Mass (g)	% Fat	
Brazos (Izqdo y dcho)	L Arm	104.51	1157.4	1343.4	1447.9	2605.4	44.4
	R Arm	112.06	1147.4	1534.6	1646.6	2794.0	41.1
Tronco	Trunk	454.03	10629.0	17443.6	17897.6	28526.6	37.3
Piernas (Izqda y dcha)	L Leg	287.76	3862.3	5255.6	5543.3	9405.6	41.1
	R Leg	274.48	3969.8	5116.5	5391.0	9360.8	42.4
	Subtotal	1232.84	20765.9	30693.7	31927.5	52692.4	39.4
	Head	601.08	847.3	2826.9	3428.0	4275.4	19.8
	Total	1833.92	21613.2	33520.6	35354.5	56967.7	37.9

Contenido mineral óseo: El peso de los minerales del esqueleto en gramos (en este caso, 1.83 Kg).

Grasa corporal total en gramos.

Músculo corporal total en gramos.

Peso corporal total en gramos.

Porcentaje de grasa corporal